

## AESTHETIC & CULTURAL RESOURCES:

**SURROUNDING AREA PHOTOGRAPHS:**

- A. DOLLAR GENERAL
- B. VALLEY CENTRAL HIGH SCHOOL
- C. RESIDENTIAL HOMES
- D. MONTGOMERY HEIGHTS SUBDIVISION
- E. QUALITY SERVICE CENTER
- F. FUSION GRAPHIX & FORMER RV SALES LOT
- G. MIXED USE COMMERCIAL BUILDING
- H. RESIDENTIAL HOMES
- I. RICHARD'S ICE CREAM
- J. GOODWILL CHURCH
- K. HOFFNER FARMS
- L. BUCK'S HOMESTEAD BED & BREAKFAST

1. VALLEY CENTRAL MIDDLE SCHOOL/HIGH SCHOOL BUILDING
2. PRIVATE RESIDENCE
3. SINGLE-STORY MODERN DWELLING
4. PEALE'S BARBER FARM MASTODON EXHUMATION SITE
5. RESIDENCE (1820, FEDERAL)
6. RESIDENCE (1826, CLASSICAL REV)
7. BRICK COMMERCIAL BUILDING (BUILDING V)
8. FORMER RESTAURANT (CROSSROADS TAVERN)
9. TOWN OF MONTGOMERY TOWN HALL
10. CRAFTSMAN BUNGALOW (BUILDING S)
11. CAPE COD HOUSE (AMERICAN LEGION POST 521/BUILDING G3)
12. GOODWILL PARSONAGE RUINS
13. 1792 VAN KEUREN HOUSE
14. R.K. MANNY FARM

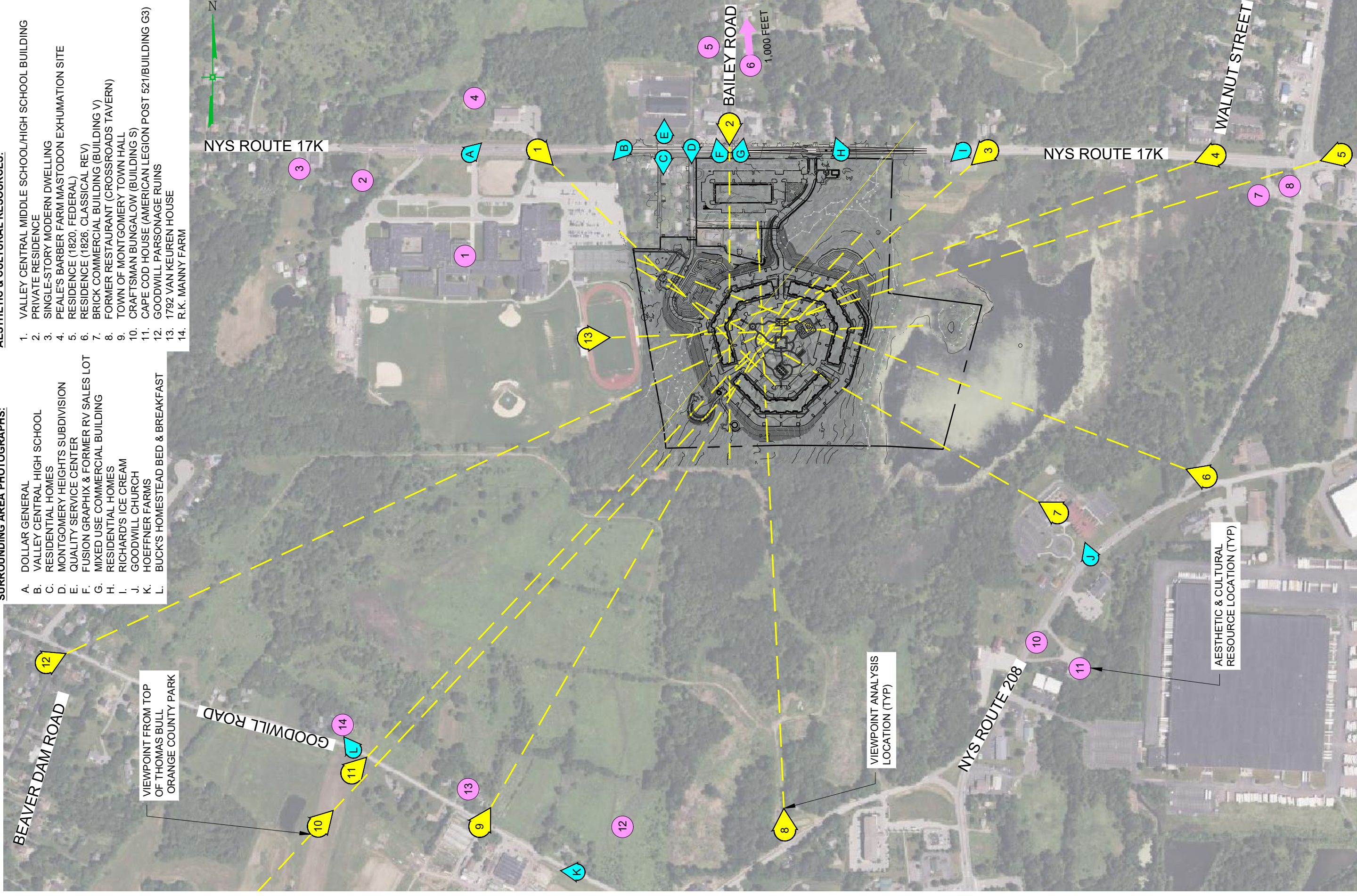

## VIEWPOINT ANALYSIS

SHEFFIELD GARDENS  
NYS ROUTE 17K  
TOWN OF MONTGOMERY  
ORANGE COUNTY, NEW YORK

DATE: 06/06/2023
REV 12/04/2024
SCALE:

103.0301

### 3.6A

**ENGINEERING & SURVEYING  
PROPERTIES**  
Achieving Successful Results  
with Innovative Designs

**MONTGOMERY OFFICE**  
71 CLINTON STREET  
MONTGOMERY, NY 12549  
Ph: (845) 457-7777  
[WWW.EP-PC.COM](http://WWW.EP-PC.COM)